

MMDA (AI/PP NO. 1/
 C.No. A2/10688/90
 Assl.
 Scrutiny
 PART I
 PART II
 A.P.

Planning Permit No. A/869/90
APPROVED
 SUBJECT TO THE CONDITIONS IN
 THIS OFFICE LETTER.
 No. A2/10688/90 Date 16-7-90
 O/e C.R. Umale
 16/7/90
 FOR MEMBER SECRETARY
 MADRAS METROPOLITAN
 DEVELOPMENT AUTHORITY
 MADRAS - 600 008.

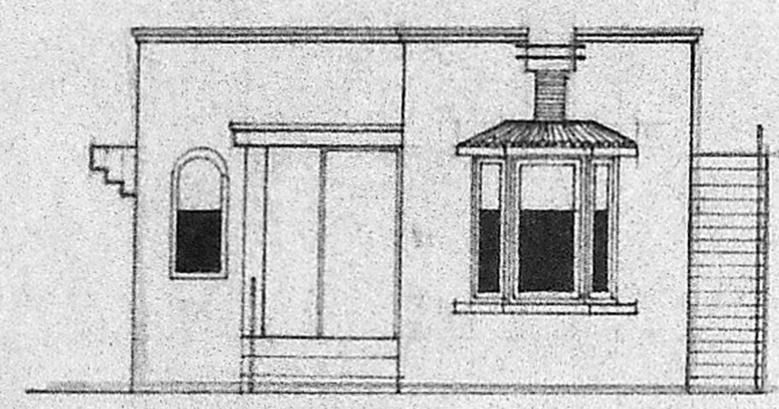

ELEVATION

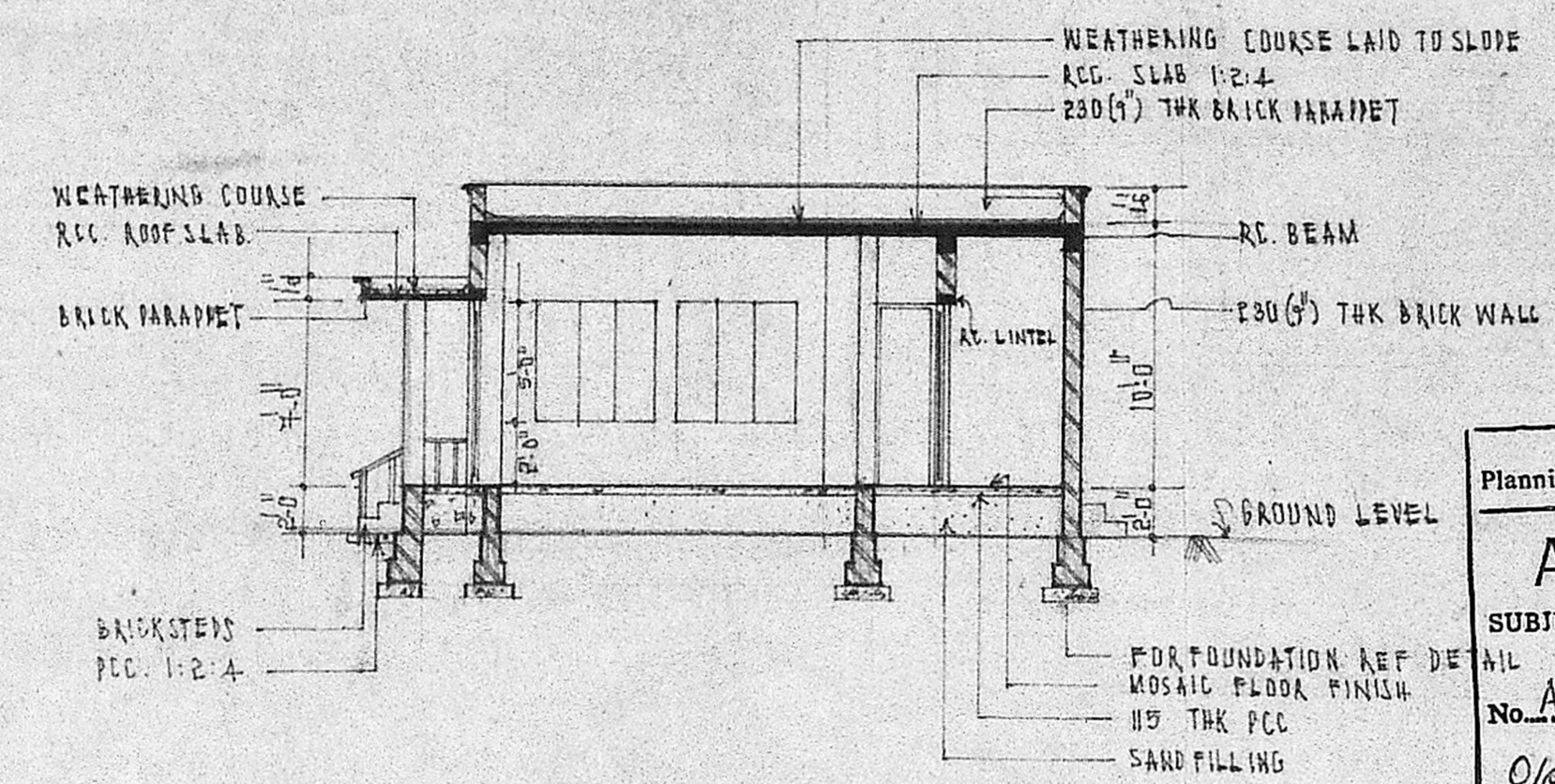

SECTION - A B

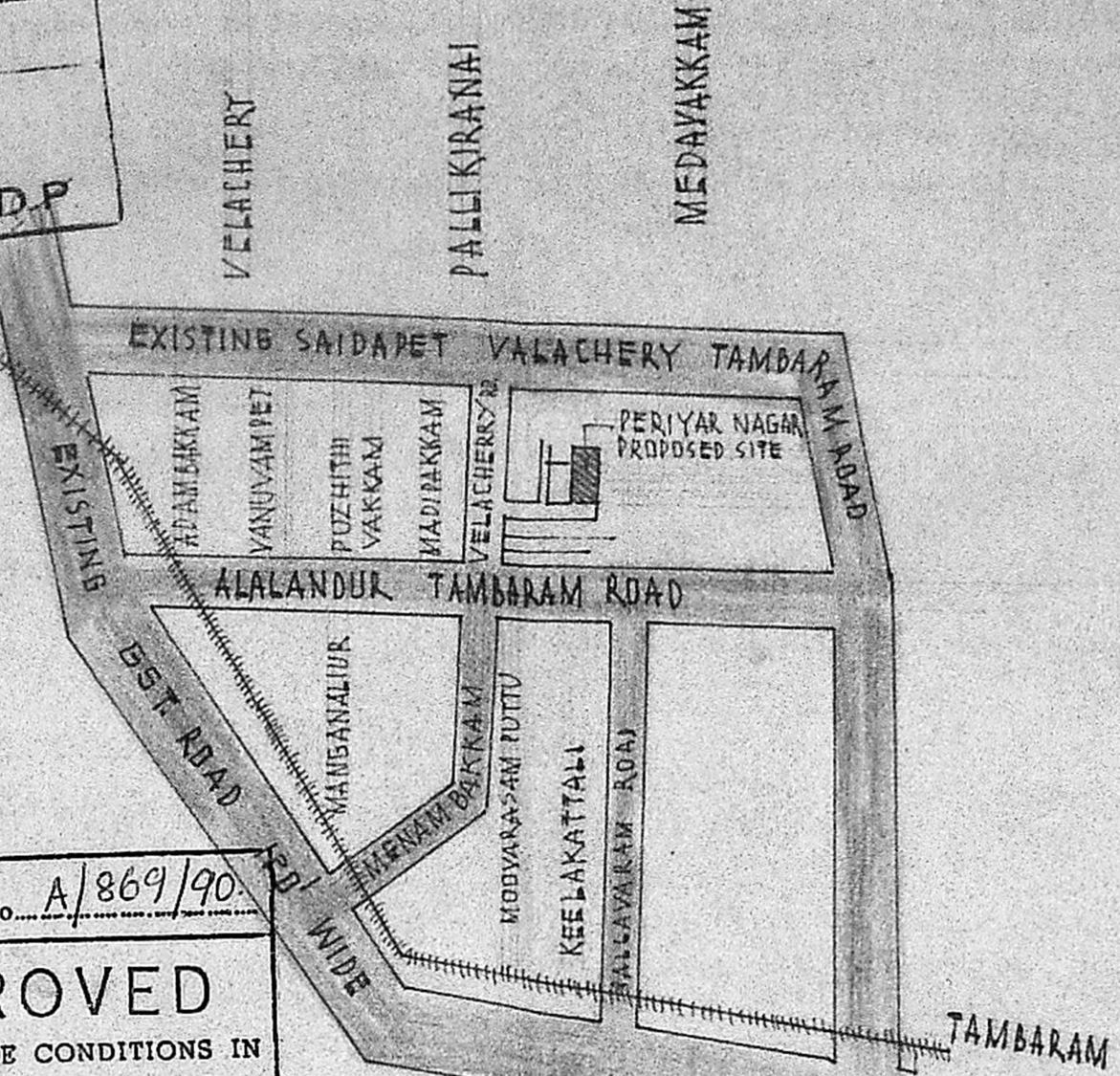

KEY PLAN
 NOT TO SCALE

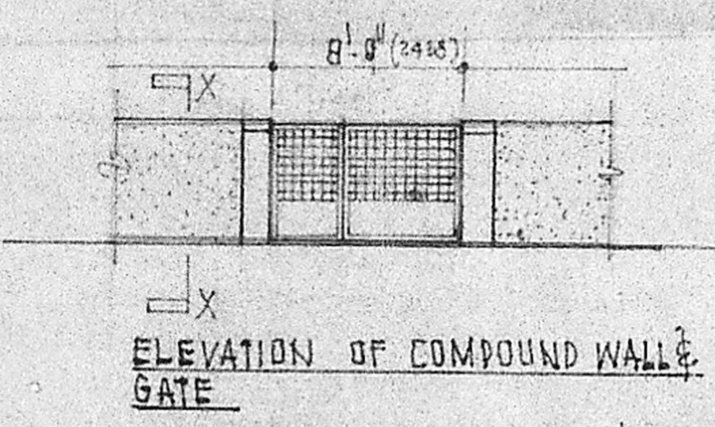

ELEVATION OF COMPOUND WALL & GATE

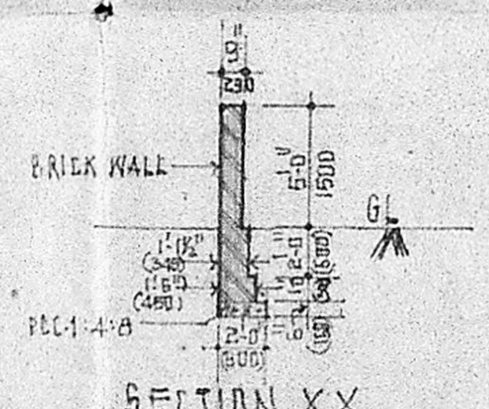

SECTION XX

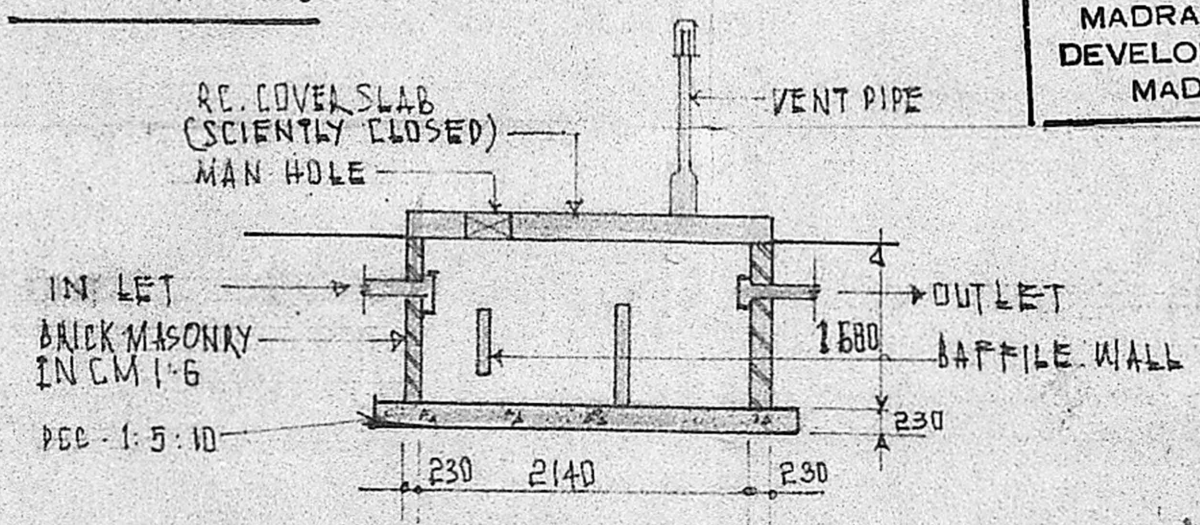

SECTION OF SEPTIC TANK

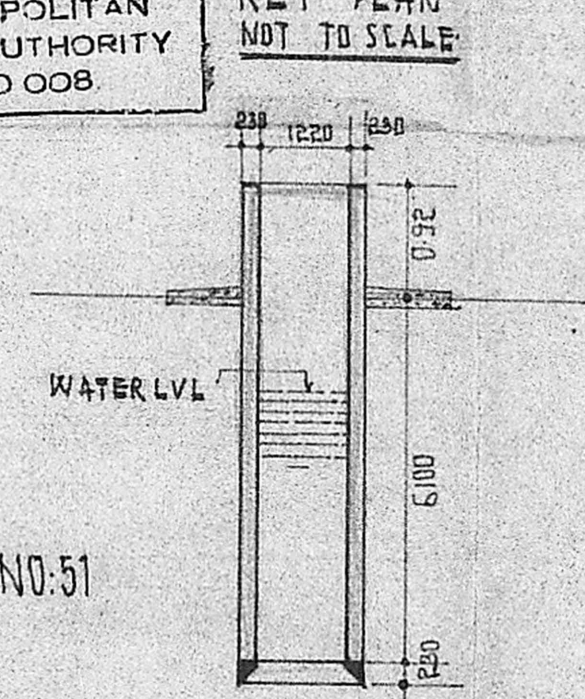

SECTION OF WELL

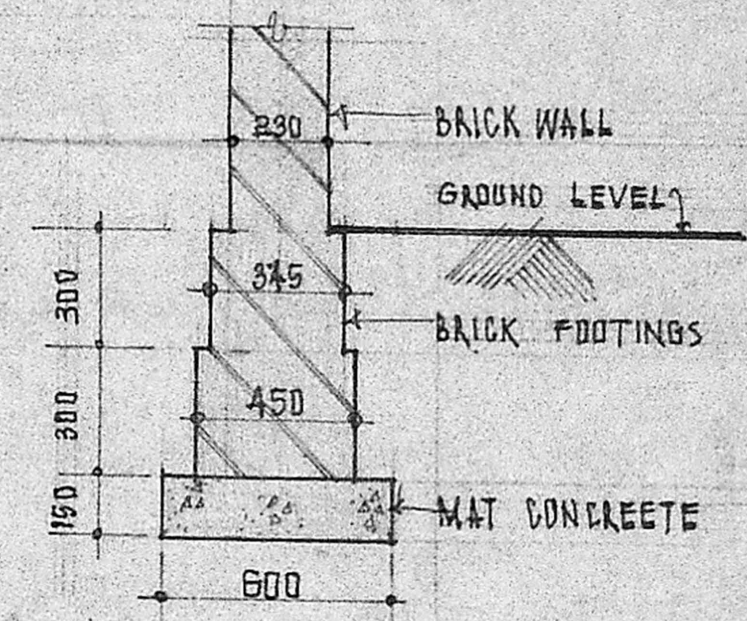

FOUNDATION DETAILS

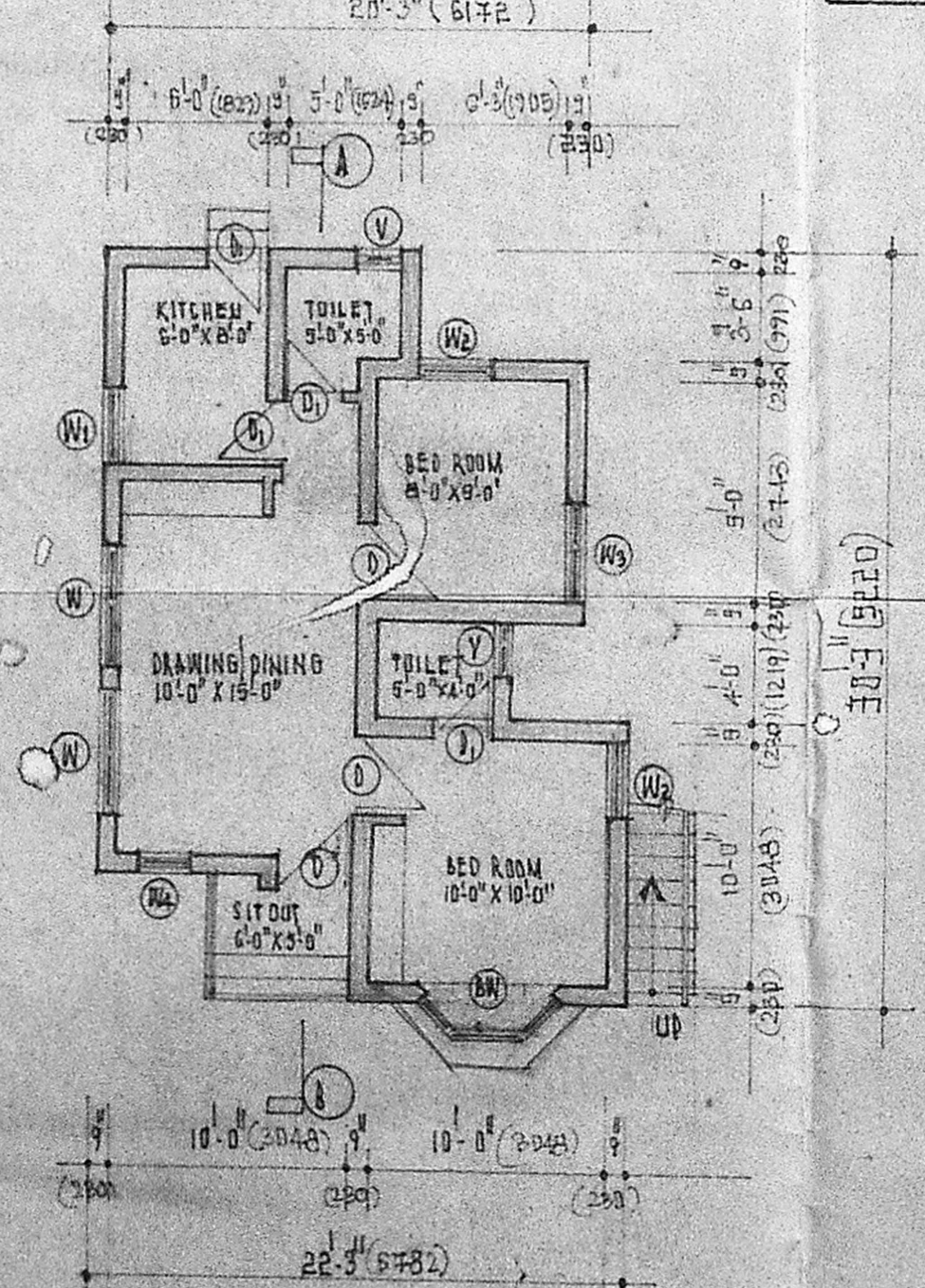

GROUND FLOOR PLAN

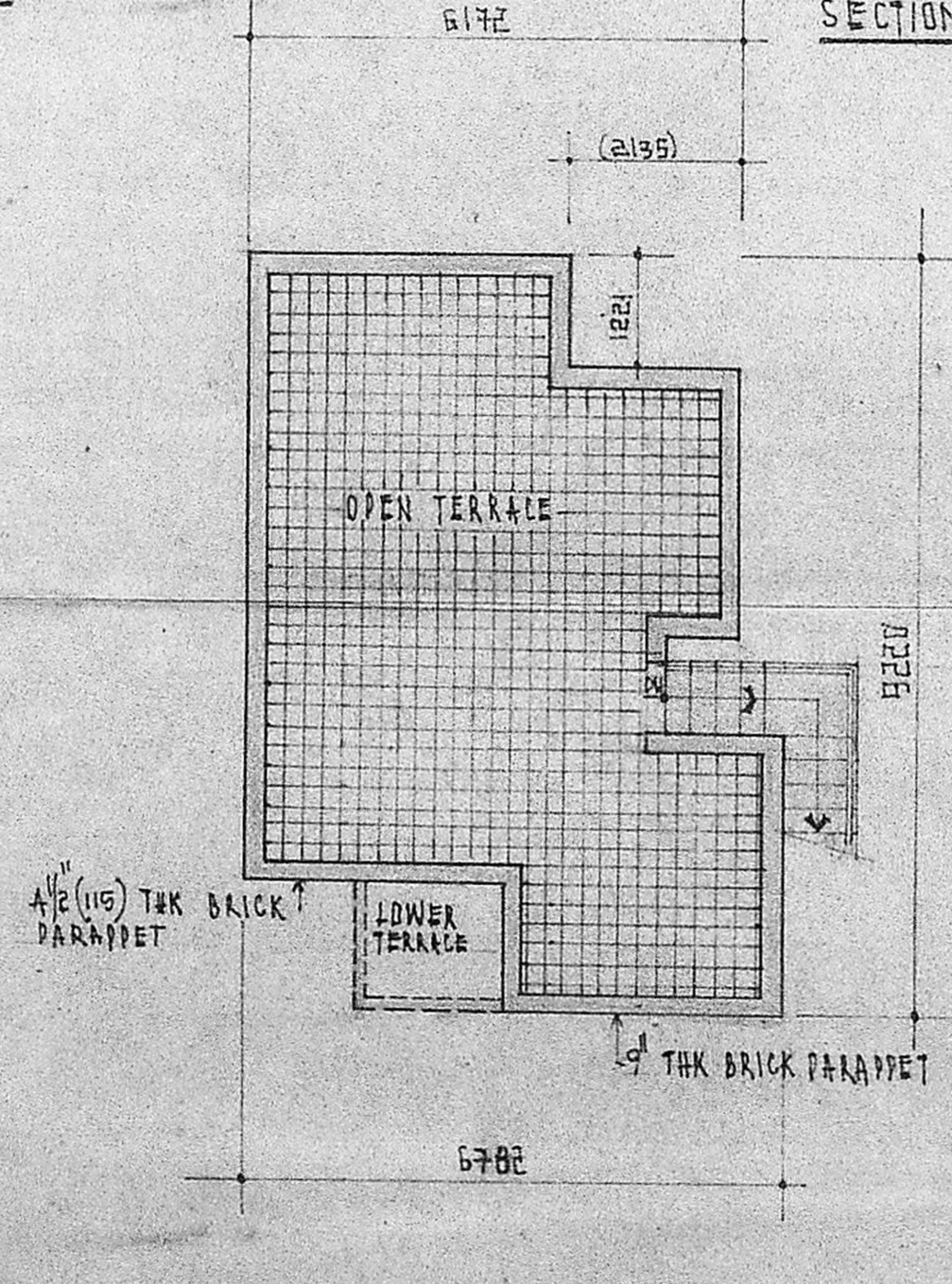

TERRACE PLAN

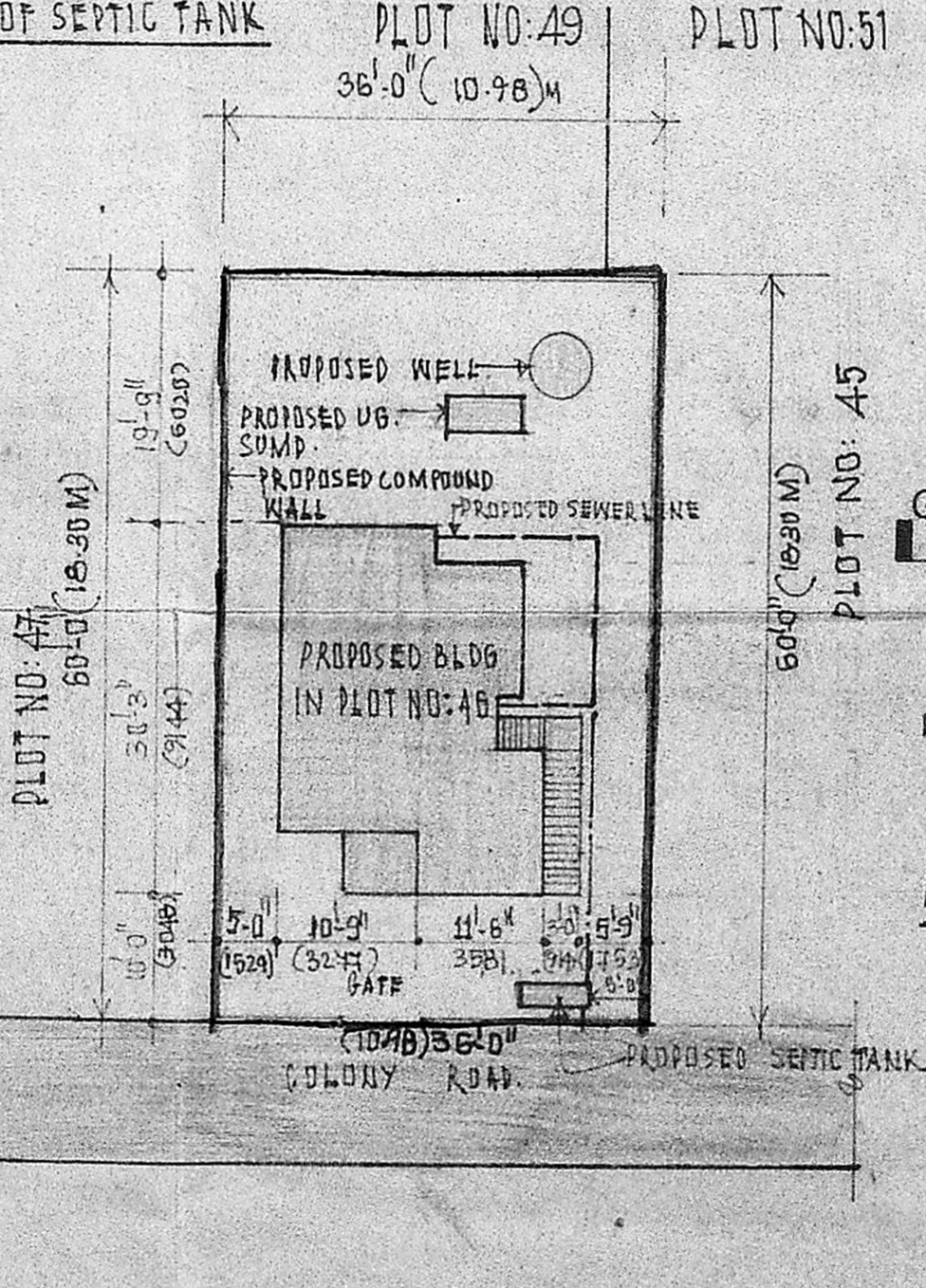

SITE PLAN [SCALE 1:200]

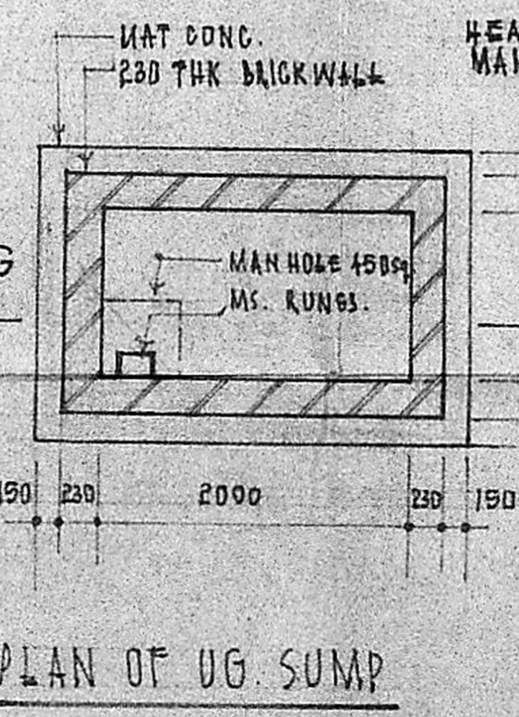

PLAN OF UG SUMP

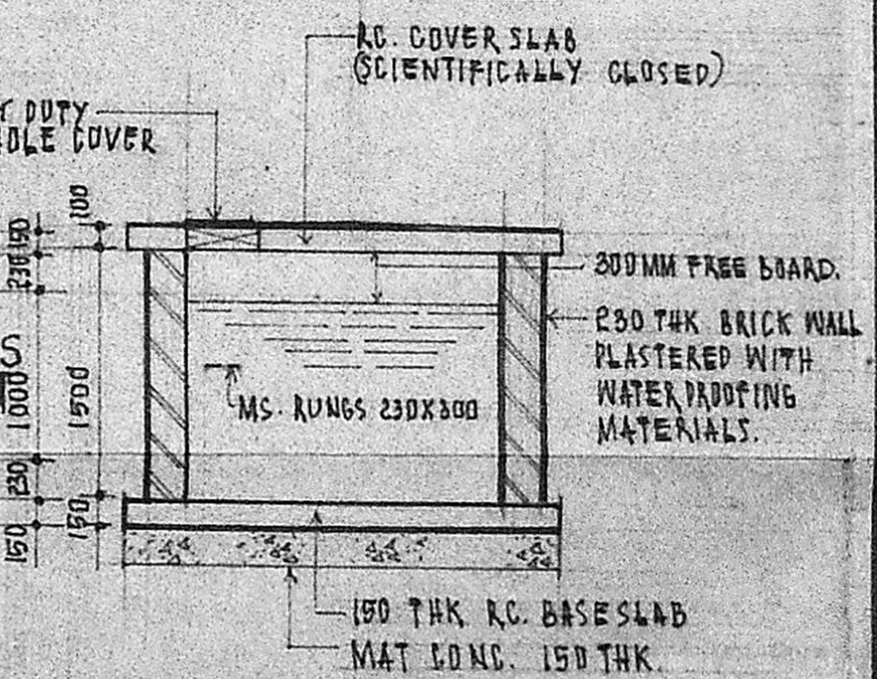

SECTION GS.

BRIEF SPECIFICATIONS
 FOUNDATION - LOAD BEARING BRICK FOUNDATION
 WALLS - BRICK WORK IN CM 1:5 AND EXPOSED FACES PLASTERED IN CM 1:5, 12 MM THK.
 ROOF - 120 THK RCC ROOF SLAB 1:2:4 WITH SUITABLE REINFORCEMENT AND PROTECTED BY STANDARD WEATHERING COURSE LAID TO SLOPE. ALL RCC WORK SHALL BE IN 1:2:4 WITH SUITABLE REINFORCEMENT
 JOINERY - FIRST CLASS HARD WOOD.
 FINISHES - OIL-BOUND DISTEMPER INTERNALLY AND CEMENT PAINT EXTERNALLY

AREA STATEMENT	SQ-FT	SQM
PLOT AREA	2160	201
PLINTH AREA	628	58.36
CARPET AREA		

COLOUR INDEX
 PROPOSED WORK SHOWN THUS [shaded box]
 BOUNDARY SHOWN THUS [thick line]
 ROAD SHOWN THUS [double line]

SCHEDULE OF JOINERY

QTY	DESCRIPTION	SIZE	UNIT
D	WOODEN DOOR	9'14" X 2'13 1/2"	3'-0" X 7'-0"
D1	WOODEN DOOR	7'6 1/2" X 2'13 1/2"	2'-6" X 7'-0"
BW	WOODEN BAY WINDOW	1'8 1/2" X 1'8 1/2"	6'-0" X 6'-0"
W	WOODEN GLAZED WINDOW	1'5 1/2" X 1'5 1/2"	5'-0" X 5'-0"
W1	WOODEN GLAZED WINDOW	1'11 1/2" X 1'11 1/2"	4'-0" X 4'-0"
W2	WOODEN GLAZED WINDOW	9'14" X 1'5 1/2"	3'-0" X 5'-0"
W3	WOODEN GLAZED WINDOW	1'2 1/2" X 1'5 1/2"	4'-0" X 5'-0"
V	WOODEN GLAZED VENTILATOR	6'0" X 6'0"	2'-0" X 2'-0"

PLAN SHOWING THE PROPOSED CONSTRUCTION OF A HOUSE IN PLOT NO: 46, IN RS. NO: 201/7,889 OF MADIPPAKKAM VILLAGE, SAIDAPET TALUK, CHENGALPUT DISTRICT, PERIAR NAGAR

DRAWN - SUNIL NAIR, V.P. SCALE - 1:100 (2'-0")
 DATE - 12-01-90 CHECKED

DRAWING NO: GS/01/1/90

A.E. GUNASEKARAN
 Licenced Surveyor Class-I RA/169/98
 Corporation of Madras
 LICENCED ARCHITECT

V. Gammelle
 SIGNATURE OF OWNER